



# We are pleased to present you with Marklund's 2004-2005 Annual Report.

The pages of this report are more than just a review of our fiscal year financial performance. These pages share Marklund's commitment to families who have children with special needs and how we provide unprecedented, quality medical care.

In December 2002, we opened our Geneva campus to families throughout Illinois and beyond. This state-of-the-art campus is the result of many years of strategic planning to create the best setting possible for optimal care. Today, we see everything from non-ambulatory clients walking across the therapy pool, to an embracing new community of supporters.

During the last year, our staff continued to focus on how we can successfully meet the current and future needs of those we serve. We continue to develop our vision for the future, including setting the stage for two additional homes to be built on our campus in 2006, and for the new Marklund Philip Center for Children in Bloomingdale, the original Marklund Home built in 1958 and now renovated into a 30-bed children's home and day school. We are raising the bar in everything we do, including new staff culture training to ensure our vision becomes part of the culture that is lived and breathed by everyone at Marklund. We are confident that all these efforts will show our deep commitment to our staff, and the families and communities we serve every day.

We have been fortunate to have had a strong and successful partnership with our families, donors, volunteers and friends. With you, all things are possible. We ask for your continued financial support and commitment.

Sincerely,



Joel Rusco  
*President & CEO*



Karen J. Golden  
*Board Chairman*

We cannot thank our supporters enough for making Marklund the place where miracles happen.



# Statement of operations for the year ended June 30, 2005

## Revenues

Residential	\$9,826,285
School, early intervention and developmental training	3,503,209
Fund-raising/non-operating gains	1,842,280
Other	235,035

**Total Revenues** **\$15,406,809**

## Expenses

Residential	\$11,706,594
School, early intervention and developmental training	3,434,658
Administrative/fund-raising	1,578,998

**Total Expenses** **\$16,720,250**

Revenue, support and gains deficient of expenses	(\$1,313,441)
Restricted grants/funds released for purchase of property and equipment	987,530
Change in net unrealized gains and losses on other than trading securities	303,450
Increase/(decrease) in unrestricted net assets	(22,461)

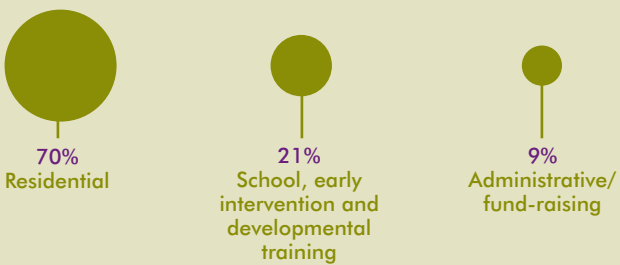
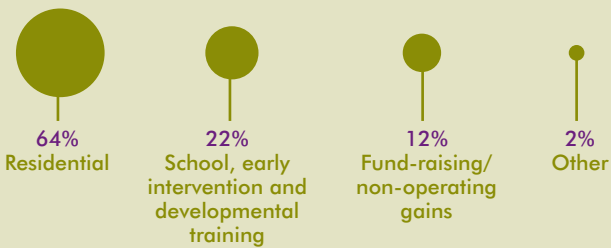

Marklund’s revenue sources include the Illinois Department of Human Services, Medicaid, local governments, school districts, and private payors. The cost of providing services significantly exceeds the amount of operating revenue received. This deficit is considered charity care which is principally subsidized through Marklund’s fund-raising activities, including special events and support from corporations, foundations and individuals.





## Our Donors

Those who support Marklund have been giving selflessly, providing endlessly and making miracles happen since 1954. Without a group of dedicated contributors, Marklund, simply put, would not be able to provide exceptional care like we do. We are so grateful to those who keep Marklund in their hearts as they give of their time, talents and treasures every year. Our thanks to this year's miracle-makers...



The Marklund Endowment Fund is a legally restricted fund which preserves the donor's base contribution while creating a permanent stream of investment income to care for those we serve, now and into the future. These donors have made a permanent investment and never-ending personal commitment to the future of our infants, children and adults, and have allowed us to continue providing the exceptional care that is expected in our facilities.

**Donors of \$1,000 or more toward  
The Marklund Endowment since  
its inception:**

Altria Group, Inc.  
Mr. and Mrs. James Armbruster  
Mr. and Mrs. Steven R. Arnold  
Belair Excavating  
Mr. and Mrs. Irwin Berkley  
Mr. and Mrs. Robert Bernard  
Mr. and Mrs. Augusto G. Biag  
Mr. and Mrs. Paul Bierman  
Ms. Andrea Billhardt  
The Blowitz-Ridgeway Foundation  
Ms. Terri Bowen-Weyrich  
Mrs. Irene Bradley  
Mrs. Betty Bradshaw  
Ms. Katherine M. Burrus Trust  
C. Louis Meyer Family Foundation  
Central DuPage Health  
Chili Peppers Softball Team (Wood Dale)  
Ms. Gloria T. Clark  
Mr. and Mrs. William M. Coffey  
Comdisco Foundation  
Computer Associates International  
Concept Commercial Communications, Inc.  
Mr. and Mrs. Philip E. Corcoran  
Cruisin' Tigers GTO Club  
CSA Fraternal Life  
Mr. and Mrs. Ted Dabrowski  
Mr. and Mrs. John F. Dixon  
Mr. William R. Dreher  
Mr. and Mrs. John M. Eberle  
Fellowes Manufacturing  
Fenech & Pachulski, P. C.  
Ms. Mathilda Fiene  
Mr. and Mrs. Donald H. Fischer  
Mr. and Mrs. Patrick M. Flaherty  
Mr. Matthew J. Giacobbe  
Mr. and Mrs. Stuart Gimbel  
Mr. and Mrs. Herbert J. Grams  
Mr. Edwin L. Greany  
Ms. Jean C. Green  
Mr. and Mrs. Lynn E. Gundersen  
Ms. Sarah J. Hadley  
Mr. and Mrs. Fred S. Hardman, Jr.  
Mr. and Mrs. William D. Hilsabeck  
Honeywell International Foundation, Inc.  
Mr. and Mrs. James M. Huck, Jr.  
Mrs. Sharon R. Huisman  
Huskie Tools, Inc.

Congressman Henry J. Hyde  
Illinois Tool Works Foundation  
Jack Phelan Chevrolet Inc.  
Ms. Diana Janusz  
Mr. and Mrs. Edward H. Jordan  
Kara Foundation  
Mr. and Mrs. James L. Kellner, Sr.  
Mr. and Mrs. John P. Koch  
Mr. and Mrs. Gary L. Lederer  
Mr. and Mrs. Larry L. Liddle  
Mrs. Carmel H. Loch  
Lumenite Control Technology Inc.  
Marklund Auxiliary  
Mr. and Mrs. Michael J. McRoberts  
Northern Trust Bank  
Paul L. Humenansky Foundation  
Mr. and Mrs. Marcus Perry  
Mr. and Mrs. Bradley G. Pihl  
Pittway Corporation Charitable Foundation  
Portillo's Hot Dogs, Inc.  
Ms. Sandra K. Rios  
Mr. and Mrs. Joel L. Rusco  
Mr. and Mrs. John Sacksteder  
Louis Schurr, Estate  
Mr. and Mrs. Jeffrey B. Sieben  
Mr. and Mrs. Michael A. Signore  
Mr. Louis Tedei  
Mr. and Mrs. Randall Tedei  
Trust Company of Illinois  
United Stationers, Inc.  
Mr. and Mrs. Everett Van Der Molen  
Mr. and Mrs. James Vargo  
Mr. and Mrs. Mark S. Vicker  
Mr. and Mrs. Ralph Zupo

**Legacy Gifts**

Ms. Carol Ann Conforti  
Mr. William Dreher  
Ms. Laura Locascio  
Ms. Donna O'Reilly  
Mrs. Maureen Quattrochi  
Mr. Theodore M. Utchen  
Dr. and Mrs. Charles J. Yast

**Donors of \$10,000 and over**

Alfred Bersted Foundation  
ATMI Precast  
Ms. Andrea Billhardt  
The Burnham Group, Inc.  
Ms. Katherine M. Burrus Trust

Chauncey and Marion Deering  
McCormick Family Foundation  
Chicago Tribune Charities, Inc.  
Clear Channel Chicago  
Commonwealth Edison Company  
Computer Associates International  
DuPage County  
George M. Eisenberg Foundation  
for Charities  
Mr. Clifford Lee Gunter and  
Ms. Karen J. Golden  
Mr. and Mrs. Edward H. Jordan  
Ms. Betty Kryzaniak  
Mr. and Mrs. Dominic Mangone  
Mark Morton Memorial Fund  
NOW Health Group, Inc.  
Olin B. & Desta Schwab Foundation, Inc.  
Paddock Publications  
Paul L. Humenansky Foundation  
Mr. and Mrs. Elwood E. Richard  
Mr. and Mrs. Michael A. Signore  
Mr. and Mrs. Joel A. Thompson  
Trust Company of Illinois  
WGN-TV Children's Charities

#### **Donors of \$5,000 - \$9,999**

Alright Concrete  
Bank One Wheaton  
C. Louis Meyer Family Foundation  
Cruisin' Tigers GTO Club  
Mr. and Mrs. Ted Dabrowski  
Mrs. Patricia Dahleen  
DuPage County Department of  
Human Resources  
Everett & Joyce Van Der Molen  
Foundation  
FCL Builders, Inc.  
The Golden Pearl Foundation  
Gonzalez Hasbrouck  
Mr. and Mrs. Raymond Hafertepe  
HUB International Illinois  
Illinois Tool Works Foundation  
Itrich Family Foundation  
Mr. Norbert Kaiser  
Robert & Patricia Kleckner Foundation  
Mr. and Mrs. Gary L. Lederer  
NUCO Mechanical Contracting, Inc.  
Sheaffer & Roland Inc.  
Ms. Marsha M. Silagy  
Ms. Paula M. Steiner  
System Sensor  
Mr. and Mrs. Joseph T. Tedesco  
TotalWorks, Inc.  
waubonsee development  
West Suburban Bank  
Mr. and Mrs. John J. Wick  
Winston & Strawn LLP

#### **Donors of \$1,000 - \$4,999**

Mr. Kevin Acker  
Allegro Communications, Inc.  
Amalgam Capital, Inc.  
American Grading, Inc.  
Aon Foundation

Architectural Resources &  
Technologies, Inc.  
Mr. and Mrs. James Armbruster  
Mr. and Mrs. John B. Armbruster  
Mr. and Mrs. Steven R. Arnold  
Dr. and Mrs. Marc Asselmeier  
Associated Material Handling  
Industries, Inc.  
Automation Rigging Solutions, Inc.  
Mr. and Mrs. Stephen J. Benjamin  
Mr. and Mrs. Augusto G. Biag  
Mr. and Mrs. Paul Bierman  
Mr. Bruce M. Bittner  
Bob Korvas Insurance Agency, Inc.  
Bridgestone/Firestone Trust Fund  
Brown Properties  
Ms. Kathleen A. Brown  
Mr. and Mrs. Chris Cartwright  
Mr. and Mrs. Victor Casini  
Cecchin Plumbing and Heating, Inc.  
Ms. Cathleen M. Chambliss  
Chicago Area Combined Federal  
Campaign  
The Chicago Community Foundation  
Mr. and Mrs. David H. Cikra  
Cipcich-Weatherly Foundation  
Citigroup Foundation  
Mr. and Mrs. William M. Coffey  
Community Bank  
Conco Western Stone Company  
Mr. John Cordogan  
Cosgrove Construction  
Mr. and Mrs. John P. Culhane  
Mr. and Mrs. Richard P. Delawder  
Mr. Timothy Delawder  
Mr. and Mrs. John F. Dixon  
Dobbins Group  
Mr. and Mrs. William J. Dolen  
Dunnet Bay Construction Co.  
Dr. and Mrs. Jeffrey D. Eaton  
Mr. and Mrs. John M. Eberle  
Elizabeth Israel Advertising Agency, Inc.  
Elkhart Clinic LLC  
Mr. and Mrs. Ed Elzemeyer  
Mr. Gregory J. Esser  
Executive Flight Management, Inc.  
Mr. and Mrs. Michael P. Fahey  
Mr. and Mrs. George S. Fako  
Faubourg Theatre, Inc.  
Fellowes Manufacturing  
First Presbyterian Church of Wheaton  
Mr. and Mrs. Donald H. Fischer  
Mr. Kevin G. Fitzgerald  
Mr. Jerry Gaetano  
Gary Steger Golf Outing  
Glen Ellyn Infant Welfare Society  
Mr. Stuart Grabenstetter  
Mr. Edwin L. Greany  
Mr. James R. Greenwell  
Mr. and Mrs. Lynn E. Gundersen  
Ms. Sarah J. Hadley  
Hagge Construction Company, Inc.  
Mr. and Mrs. Fred S. Hardman, Jr.  
Dr. and Mrs. Gary B. Harris  
The Hartford

Mr. and Mrs. Jeffrey P. Hayes  
Mr. and Mrs. Michael A. Heinrich  
Huck, Bouma, Martin, Jones &  
Bradshaw, P.C.  
Mrs. Sharon R. Huisman  
Huskie Tools, Inc.  
Indian Lakes Resort  
International Truck and Engine Corporations  
Ms. Mary Anne Jackson  
Mr. and Mrs. Philip Jackson  
JBM Marketing, Ltd.  
JP Morgan Chase Foundation  
Kara Foundation  
Knudsen Construction, Inc.  
Knights of Columbus, St. Walter  
Council 5732  
Knights of Columbus, Albert Cardinal  
Meyer Council 5751  
Knights of Columbus, St. Marcelline  
Council 7694  
Mr. and Mrs. Robert W. Korvas  
Dr. James B. Kowalczyk  
KPMG Peat Marwick  
Krimson Valley Landscape Contractors, Inc.  
KSM Electronics, Inc.  
LaSalle Bank  
Laser Electrical Contractors, Inc.  
Mr. and Mrs. William E. Leahy  
Mr. and Mrs. David R. LeMaster  
Mr. Robert Levy  
Mr. and Mrs. Larry L. Liddle  
Mr. Randy Lindenberg  
Mr. and Mrs. David J. Loch  
Lockton Companies  
Lou D'Amico and Sons Paving Co.  
Mr. and Mrs. Harry Ludewig  
Lumenite Control Technology Inc.  
Mr. Mark B. McNeela  
Mrs. Rose McVittie  
Meadow Burke Products  
Mr. and Mrs. Harold C. Merrill  
Metro Professional Products, Inc.  
Dr. Robert and Mrs. Judith Mroz  
Mutual Fund Store  
Nesko Electric Co.  
Mr. and Mrs. Lawrence J. Norkiewicz  
Nortech Telecommunications Inc.  
Nursing Staff Specialists, Inc.  
O'Hagan, Smith & Amundsen, L.L.C  
Mr. and Mrs. Mark Paoletti  
Mr. and Mrs. David A. Patzelt  
PCI Floortech  
Mr. and Mrs. Marcus Perry  
Mr. and Mrs. Carl S. Piazza  
Dr. and Mrs. Audrius V. Plioplys  
Mr. and Mrs. Steven Pratapas  
The Prudential Foundation Matching  
Gifts Program  
RAM Mechanical Services  
Mr. Mark T. Ratay  
Mr. and Mrs. George E. Rion  
Roman Catholic Diocese of Joliet  
Royal American Bank  
Mr. and Mrs. Joel L. Rusco  
S. B. Friedman & Company

Mr. and Mrs. John A. Sacksteder  
Sam's Club  
Mr. and Mrs. Steven M. Sanders  
Mr. and Mrs. John R. Sheaffer  
Mr. and Mrs. Chuck Sheets  
Sho-Deen, Inc.  
Shoreline Electric Co., Inc.  
Sidney Frank Importing Co., Inc.  
Mr. and Mrs. Jeffrey B. Sieben  
Ms. Diane Snedden  
St. Charles Mother's Club  
St. Peter's United Church of Christ  
Sunburst Corvette Club  
Mr. and Mrs. Hisashi Suzuki  
T & W Edmier Corp.  
Mr. Joseph R. Talbot  
Terrestris RLM, LTD  
Testa Produce, Inc.  
Unicare Healthcare Insurance  
United Way in Chicago  
United Way of Metropolitan Chicago  
Vertex, Inc.  
Vis-O-Graphic Printing, Inc.  
Mr. Ronald Waller  
Wal-Mart Foundation  
Ms. Marilyn Warnimont  
Mr. David Waterman  
Mr. and Mrs. George F. Webster  
WHITTMANHART  
Yung Architects, LLC  
Mr. William Zanoni  
Ms. Denise Zatarski  
Zonatherm Products, Inc.  
Zurich American Insurance Co.

**Donors of \$1,000 or more  
in Memory of:**

Ms. Francis Gaetano  
Mr. Scott Harrison  
Mr. Dieter Pawlik  
Mrs. Margie Signore

**Donors of \$1,000 or more  
in Honor of:**

Ms. Claire Kiple  
Erin Wick  
Marklund Residents

**Donors of \$500-\$999**

A.C.T. Metal Deck Supply  
Abbott Laboratories  
Mr. and Mrs. Michael Almgren  
American Legion Auxiliary Unit 76  
Anheuser-Busch, Inc.  
Ann Haskins Foundation  
Mr. Edward A. Arce  
Belair Excavating  
Mr. and Mrs. Irwin Berkley  
Mr. and Mrs. Kevin Burke  
Mr. and Mrs. Leo Buttitta  
Ms. Annmani Carnduff  
Cecala & Associates, Inc.  
Christopher B. Burke Engineering, Ltd.  
Coca-Cola Bottling Co.

Congregational United Church of Christ  
 Women's Fellowship  
 Mr. Robert A. Cosgrove  
 Mr. Andy Cramer  
 Dr. and Mrs. David A. Dohse  
 Ms. Penelope Devries Duncan  
 Mrs. John Fellowes  
 Feltes Sand & Gravel Co.  
 Fidelity Charitable Gift Fund  
 First Choice Bank  
 Mr. and Mrs. Douglas Flint  
 Mr. and Mrs. Adolph G. Galinski  
 GAM Enterprises, Inc.  
 Gardner & White  
 General Iron Industries, Inc.  
 Mr. and Mrs. Andrew Glavanovits  
 Mr. Don Greene  
 Grove Lodge #824 AF & AM  
 Mr. and Mrs. George L. Grumley  
 Hargrave Builders, Inc.  
 Mr. Mike Harriage  
 Household International — HELP  
 Committee  
 Mr. and Mrs. Peter H. Henning  
 Herco Graphic Products  
 Mr. Bob Herrmann  
 Mr. and Mrs. Edward J. Hills  
 The Hitachi Foundation  
 Hitachi High Technologies America, Inc.  
 Honeywell Hometown Solutions  
 Mr. Arp Horvath  
 Mr. Kevin J. Huck  
 Illinois Government Finance  
 Officer's Association  
 Impulse Media  
 Mr. and Mrs. Thomas J. Itrich  
 ITT Standard  
 J Mooncotch Crane Rental  
 Jack Phelan Chevrolet Inc.  
 John Buck Company  
 Ms. Vikki Kaiser  
 Kane County Cougars  
 Mr. and Mrs. Kenneth A. Karlson  
 Mr. Dave Kellogg  
 Mr. and Mrs. Thomas E. Kijowski  
 Kiwanis Club of Addison  
 Kiwanis Club of Central DuPage County  
 Mr. John Kloos  
 Knights of Columbus, St. Charles  
 Council 12497  
 Knights of Columbus, West Chicago  
 Council 1555  
 Knights of Columbus, St. Irene  
 Council 6710  
 Knights of Columbus, Illinois State  
 Council  
 Mr. and Mrs. John P. Koch  
 Mr. Jeffery S. Kovarik  
 Mr. and Mrs. Brian Kowalski  
 Mr. and Mrs. Thomas H. Kratovil  
 Mr. and Mrs. Douglas Kremer  
 Mr. and Mrs. Sean D. Kropke  
 Mr. and Mrs. Robert H. Lang  
 Leopardo Companies, Inc.  
 Lester & Edna Shapiro Family  
 Foundation  
 Mr. James Lidman  
 Lions Club of West Chicago  
 Mr. and Mrs. David A. Lorenz  
 Mr. and Mrs. Carl F. Luft  
 Mrs. Judith Manning  
 Mr. John F. Marron  
 Mr. and Mrs. Paul E. McKay  
 Mr. and Mrs. Michael J. McRoberts  
 Mr. and Mrs. Lee McWethy  
 Media Resources, Inc.  
 Mercantile-Safe Deposit and Trust Co.  
 Mr. Daniel Meyo  
 MFS Investment Management &  
 Subsidiaries  
 Midway Building Services  
 Ms. Lynn Moratzka  
 Mother's Club of Geneva  
 Mwobe Controls, Inc.  
 Mrs. Genevieve Norkiewicz  
 North Shore Benefits Group  
 Ohio Mill Supply Company  
 Outback Steakhouse  
 Dr. and Mrs. Gregory R. Palutsis  
 Mr. Jonathan Paranjothy  
 Pinnacle Home Mortgage Co.  
 Pirtano Construction Co., Inc.  
 Porter Pipe and Supply Co.  
 Prime Wireless, Inc.  
 Mr. and Mrs. Charles A. Radovich  
 Ms. Edie W. Realy  
 Reese Family Charitable Foundation  
 Regole's Harvest Shoppe  
 Riemer Engineering & Land  
 Development  
 Mr. and Mrs. David A. Sayers  
 Mr. and Mrs. William G. Schwartz  
 Mr. Michael Scott  
 Sears — You Can Make A Difference  
 Mr. James Showers  
 Mr. and Mrs. Mike Sitterly  
 Skryd Group, Inc.  
 Mr. Terry Slack  
 Mr. and Mrs. Phillip C. Spiewak  
 St. Walter School (Roselle)  
 Mr. and Mrs. John R. Steele, Jr.  
 Sullivan Roofing  
 Mr. and Mrs. John Paul Sweeney  
 Mr. and Mrs. Dennis Szarzynski  
 Dr. and Mrs. Kenneth N. Taylor  
 Mr. and Mrs. Randall Tedei  
 Town and Country Homes  
 Mr. and Mrs. Christopher Troiola  
 United Way Campaign/SBC  
 Employee Giving  
 Mr. and Mrs. James Vargo  
 Vedder, Price, Kaufman & Kammholz  
 Vent Products  
 Mr. and Mrs. Mark S. Vicker  
 Mr. and Mrs. Mike Vjestica  
 Vulcan Materials Company  
 Ms. Kristin Wagner  
 Mrs. Jean E. Wesselhoff  
 Wheaton Junior Woman's Club

Mr. and Mrs. Daniel Wickstrom  
Barbara R. Wilke, Attorney at Law  
WMA Consulting Engineers, Ltd.  
Mr. Don Wold  
Ms. Kate Wold  
Mr. and Mrs. John J. Wotal  
Ms. Marge Zatarski

### **Major In-Kind Contributors**

Adams Manufacturing Corp.  
Advanced Rehab  
Ms. Gina Maire Aiello  
American Airlines  
Anything But Silent Promotions, Inc.  
ARJO  
Mr. and Mrs. James Armbruster  
Arrowhead Golf Club  
Baird and Warner  
Mr. and Mrs. Michael Berk  
Beyond the Ivy  
Mr. and Mrs. Paul Bierman  
Ms. Linda Borre  
Mr. and Mrs. Randy Brestel  
Brust Funeral Home  
Matthew J. Bueche, M.D.  
Buona Beef, Inc.  
C.D. Peacock  
Camera Originals  
Carlyn Berghoff Catering  
Chicago Bulls-Charitabulls  
Chicago Graphic Service  
Chicago Party Rental/Braun Event & Tent  
Chicago White Sox  
CJT Cool Carb Inc.  
Clear Channel  
Colbert Custom Framing  
Dial Industries, Inc.  
Dream Color Corporation  
Mr. and Mrs. John M. Eberle  
Edward Izzi & Associates, Ltd.  
EGM Inc.  
Elizabeth Israel Advertising Agency, Inc.  
Esplanade Dental Care  
The Eureka Company  
Mr. John Fiore  
Gem Ponds, Inc.  
George Chiropractic  
GlenHill Graphics, Inc.  
Gonzalez Hasbrouck  
GRPR, Ginny Richardson  
Public Relations  
The Great Indoors  
Hana K.  
Dr. and Mrs. Gary B. Harris  
Ms. Kelly Herforth  
Ms. Camille O. Hoffmann  
The Holmes Group  
Huck, Bouma, Martin, Jones &  
Bradshaw, P.C.  
HUB International Illinois  
Congressman Henry J. Hyde  
Indian Lakes Resort  
The Irving Press  
JW Marriott Desert Ridge Resort and Spa  
Kenneth B Kaplin, DDS

Kellogg  
Kemper Lakes Golf Club  
Mr. and Mrs. John Kingsley  
Kingston Mines  
Kohler Company  
Kramer Landscaping Company  
KSM Electronics, Inc.  
Lou D'Amico and Sons Paving Co.  
MacGregor Golf  
Maze Design Solutions  
Thomas J. Miller, D.D.S.  
Mr. Phil Neal  
Mr. and Mrs. James Nettles  
Thomas E. Newman, Jr. D.D.S.  
Nortech Telecommunications Inc.  
North Shore Benefits Group  
Mrs. Mary Orloff  
Paddock Publications  
Philip J. Rock Center and School  
Mr. and Mrs. David Pierro  
Mr. John Ragano  
Ms. Edie W. Realy  
Renaissance Chicago Hotel  
Mrs. Dee Richardson  
Salton, Inc.  
Score Educational Center  
Sheaffer & Roland Inc.  
Mr. and Mrs. John R. Sheaffer  
Mr. Mark Sheaffer  
Sho-Deen, Inc.  
Sign-A-Rama  
SILK International  
Smart Jewelers  
Mrs. Betsy Smejkal  
Sony USA Foundation, Inc.  
Spa Vargas  
Mrs. Sandy Stewart  
T & W Edmier Corp.  
Ms. Abby Tedell-Berg  
Mr. and Mrs. Joseph T. Tedesco  
TotalWorks, Inc.  
True Cuisine  
United Stationers Supply Co.  
Universal Technical Institute  
Mr. Neil Vandenberg  
Warren Michael Photography  
waubensee development  
WGN-TV  
Whitmor Home Storage & Organization  
Whitney Design, Inc.  
Mr. and Mrs. John J. Wick  
WTMX – 101.9 FM, THE MIX  
WUSN-FM