



Making everyday life possible for individuals with profound disabilities

Fiscal Year 2021 Annual Report

July 1, 2020 - June 30, 2021

Thank you for being a part of the Marklund community!

While it would be easy to say the year was stunted by the pandemic, Marklund wouldn't let that stop our progress. We are excited to share the highlights of our last completed fiscal year; all of which was possible thanks to you!

As a critical part of the Marklund story, you help us live out our mission of making everyday life possible for individuals with profound disabilities.



Financial Summary

TOTAL REVENUE

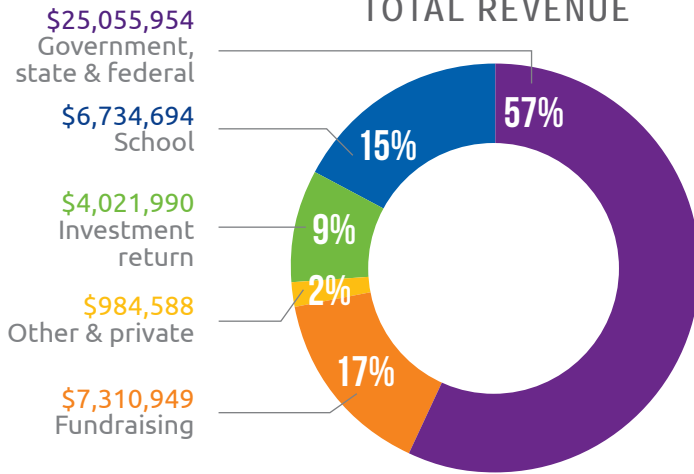

TOTAL EXPENSES

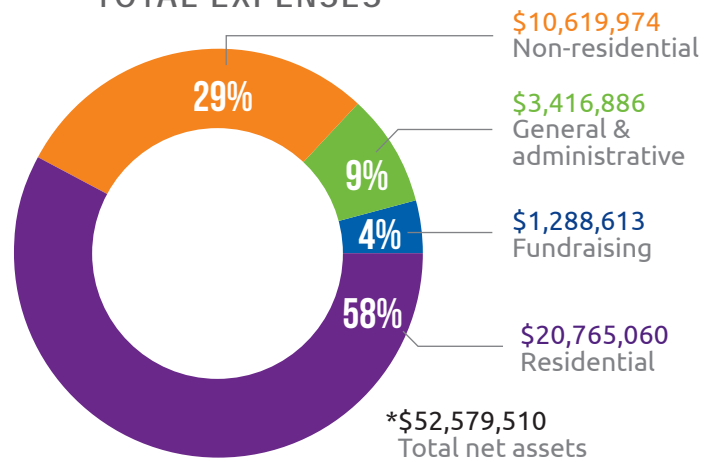

In fiscal year 2021, Marklund served a total of 267 individuals in our three core programs.

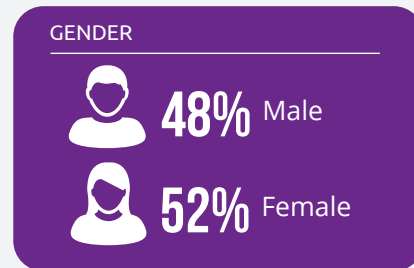
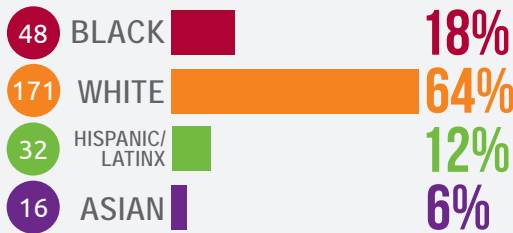

Of those served, 182 were residents.

Years living at Marklund

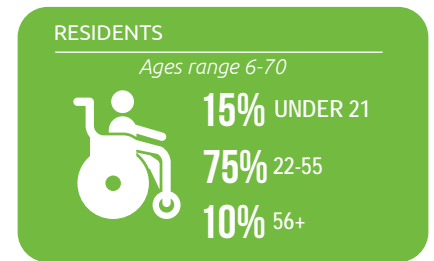
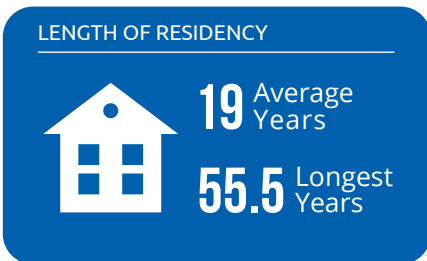
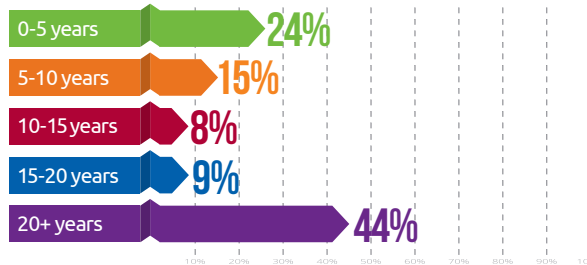



“ I give to Marklund because they perform an essential service and do it better than anyone else can. Marklund is not only effective but they are also efficient and, as such, are great stewards of the contributions. Thank you! ”

— Anonymous donor from 2021 donor survey

THE NEED



**WAIT LIST
10%
INCREASE**

RESIDENTIAL



**8
FY2021
ADMISSIONS**

INDIVIDUAL GIVING

\$750 Average gift amount





Marklund grew with the opening of the Foglia Education Center at Marklund Day School – Geneva in August 2020. Throughout the year, the 26 students enjoyed using integrated technology in the classrooms, obstacle courses throughout the multi-purpose room, and outdoor activities in the attached playground.



While eight Marklund residents tested positive for COVID-19 during the pandemic, all made full recoveries. Marklund continues to follow stringent personal protective equipment protocol and screens all staff and visitors to keep residents/students/clients safe.



At the end of FY21, Marklund is proud to say that all of the bedrooms at the Philip Center and Wasmond Center have been updated with new hospital beds for safety and resident comfort!

Board of Directors

Jim Amruster | Jeff Blanchette | Howard Brandeisky | Carie Carney | Carol Donahue | Gerald Estes | Jerry Finis | Duane Fitch | Dan Foley | Mike Herlihy | Laura Karlins | Melissa Kud | Yaneth Medina | Frank Mumane Jr. - Chair | Jeff Risch | Jack Zimmerman



Making everyday life possible for individuals with profound disabilities

www.marklund.org